

1:20

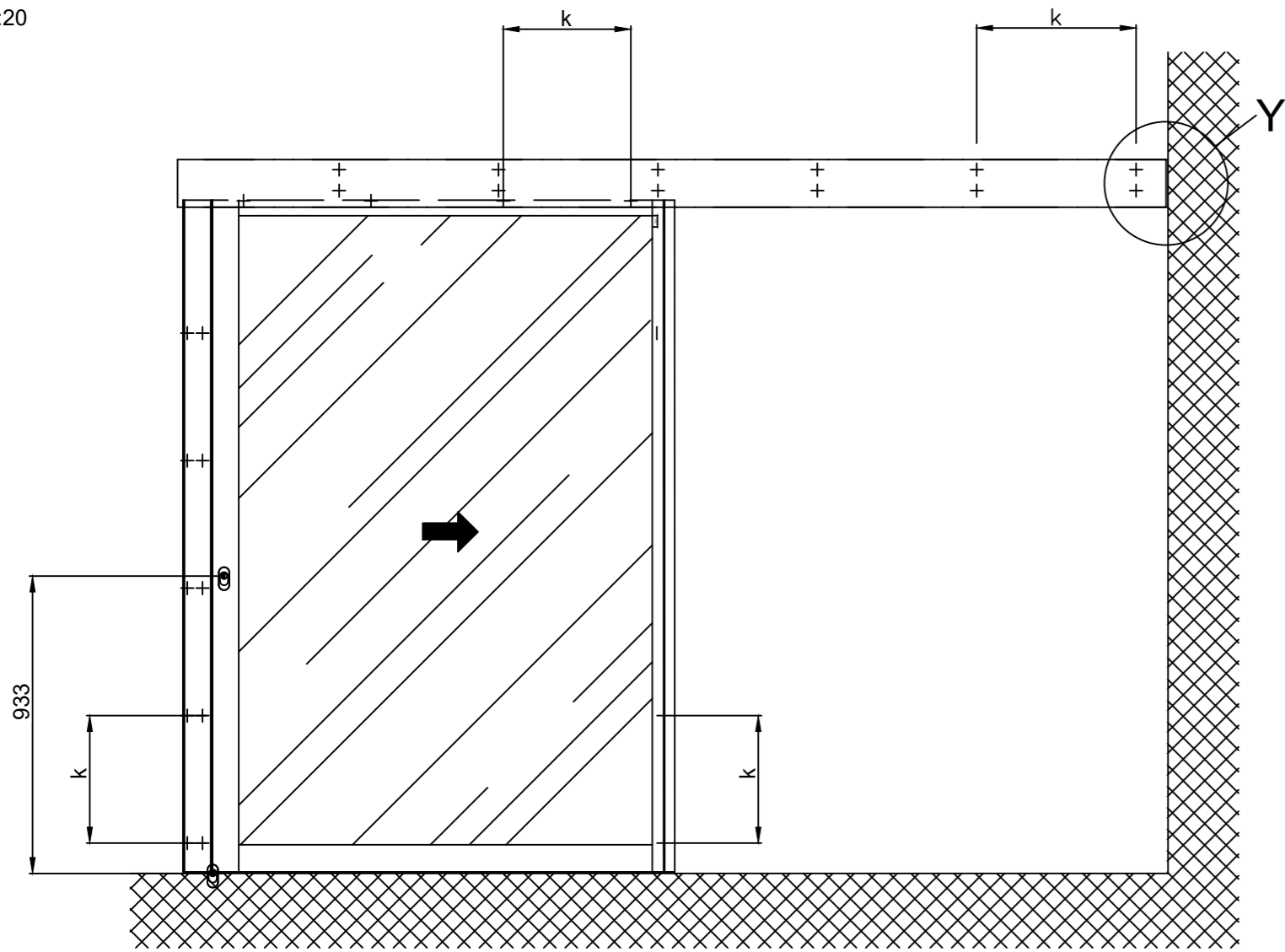

Detail Y

Wall clearance without side plate $x=14\pm 6$

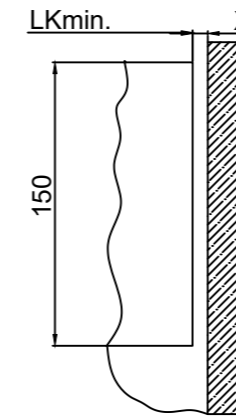

Note: Wall clearance with side plate $x=\text{min.}88$

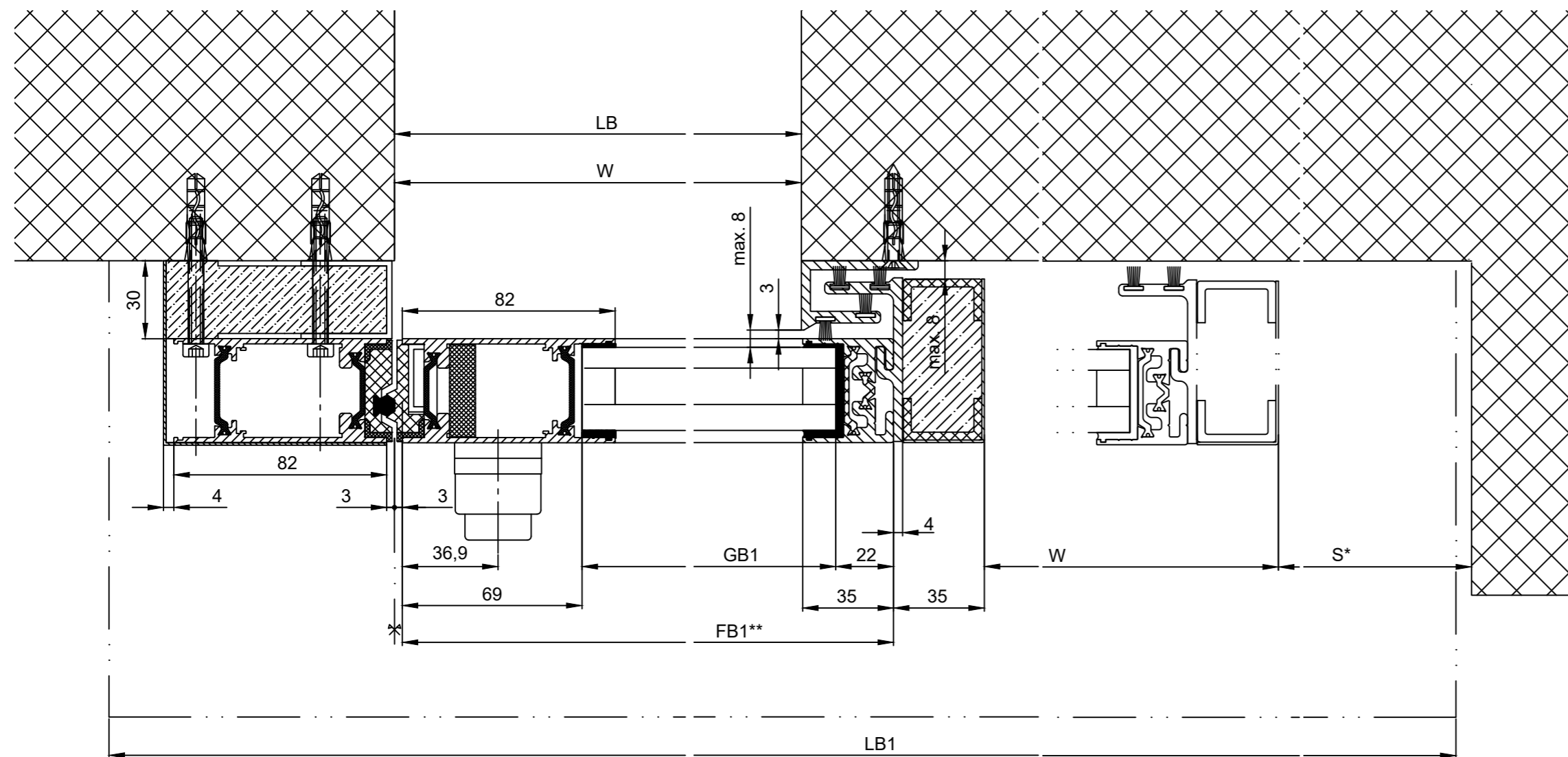
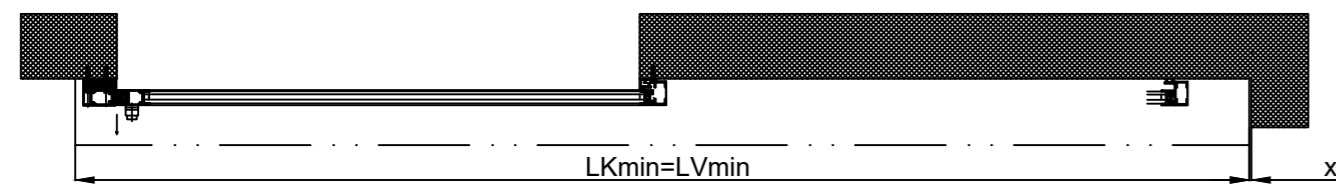

**= without insulating attachment

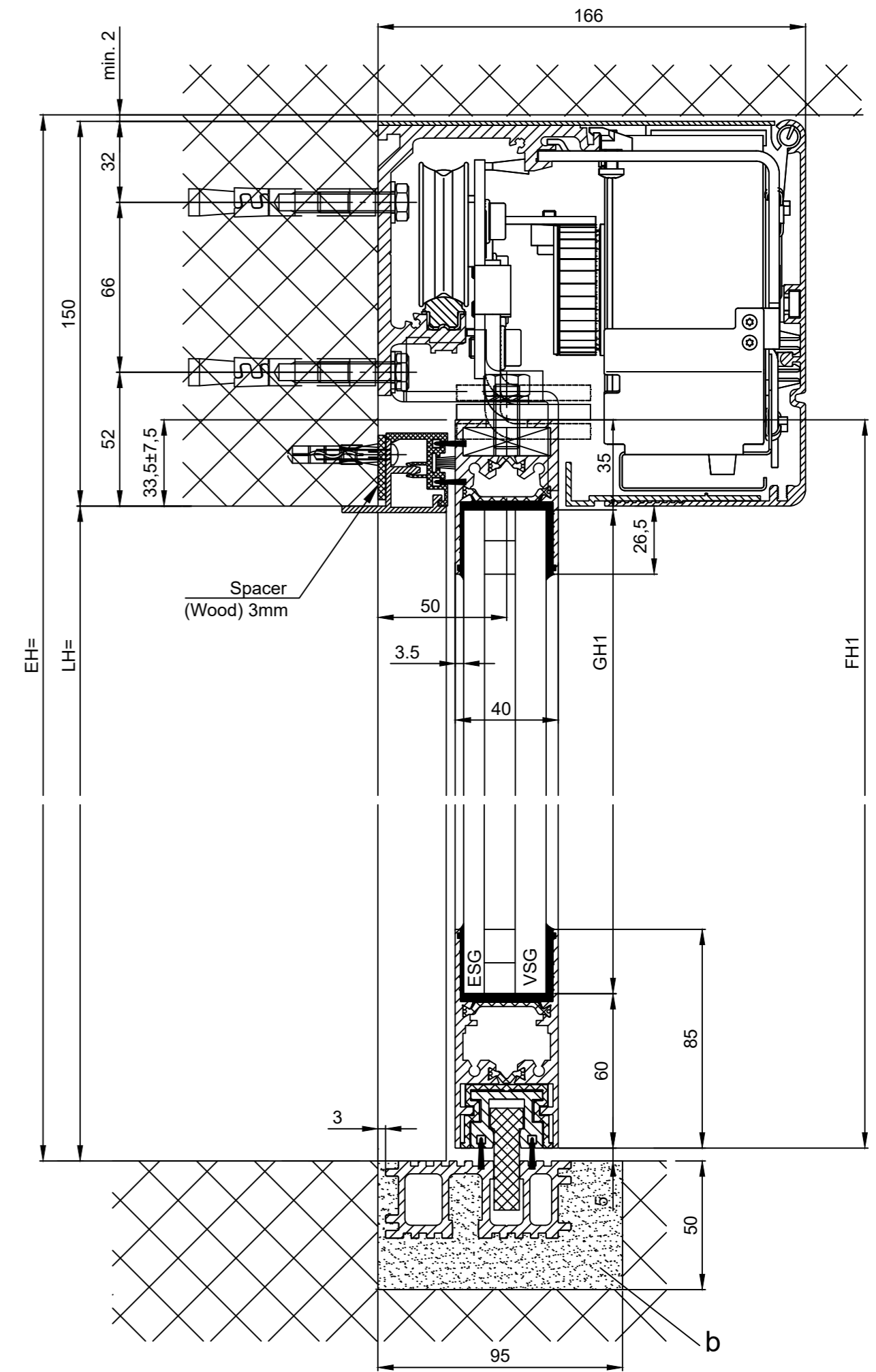

- b) Carried out by others
- k) Distance / type and number of screw connections are selected according to the building structure and strength required.

* Safety margin according to national regulation	
$LB1=2W+S+180$ $W=(LB1-S-180)/2$ $LB=W$	Anodize/color: _____ layer thickness: _____ Additional info: _____ RAL: _____
$LVmin=LB1-x$ $LKmin=LVmin$	Object: _____
$FB1=W+32$	Customer: _____
$GB1=FB-91$	Order-Nr.: _____ Date: _____ Release signatur: _____
$FH=LH+28.5$	Dimensional Drawing Scale: _____ Drawn: 04.04.2024 MURO % ok to print
$GH=FH-95$	Operator/typ: Profisystem Execution iMotion 2302 LR 32THERM RC2 MPVF ER OF
	TORMAX AUTOMATIC TORMAX a Division of LANDERT Group AG CH-8180 Bulach-Zurich Document number: T3_390_185 Index: E