

(1:20)

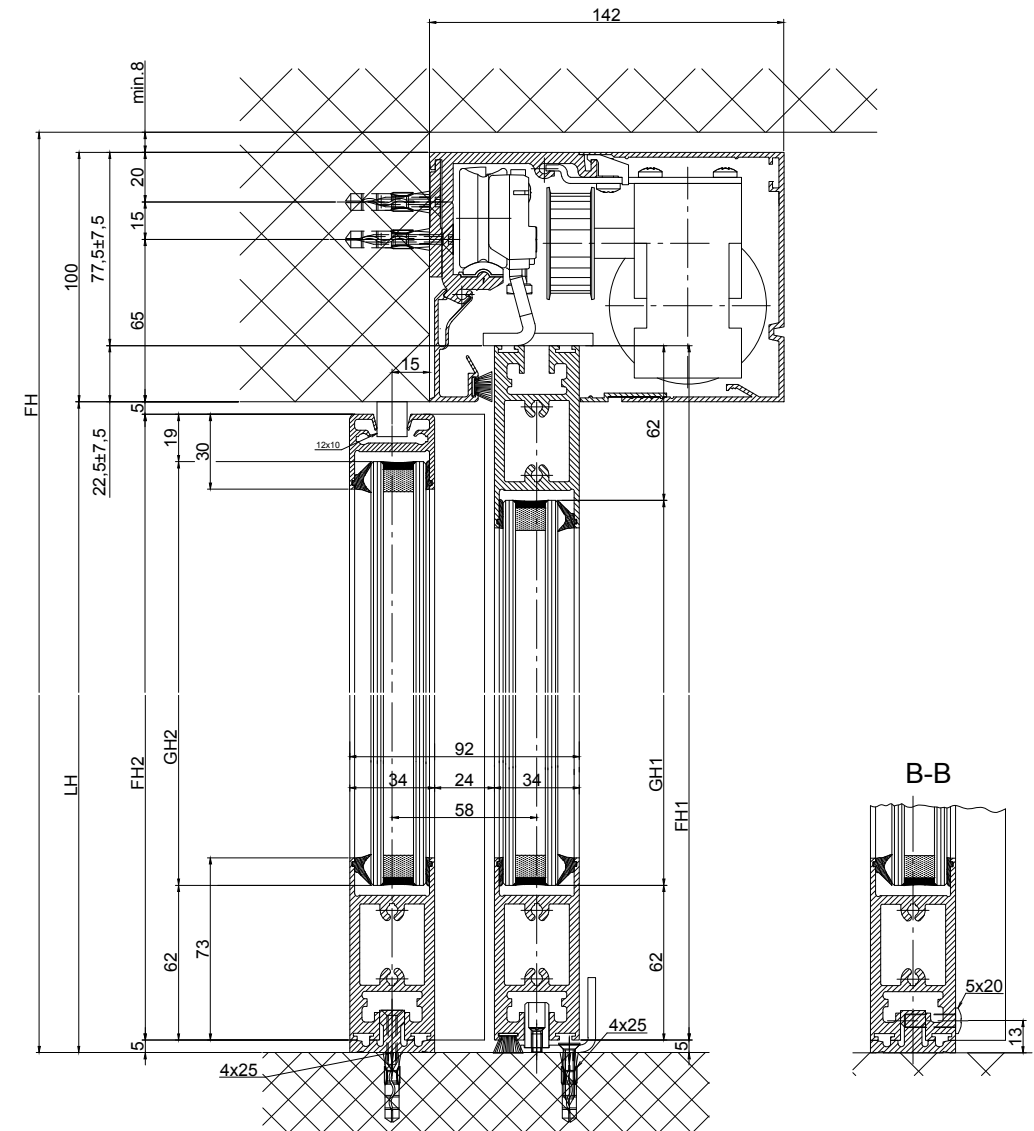
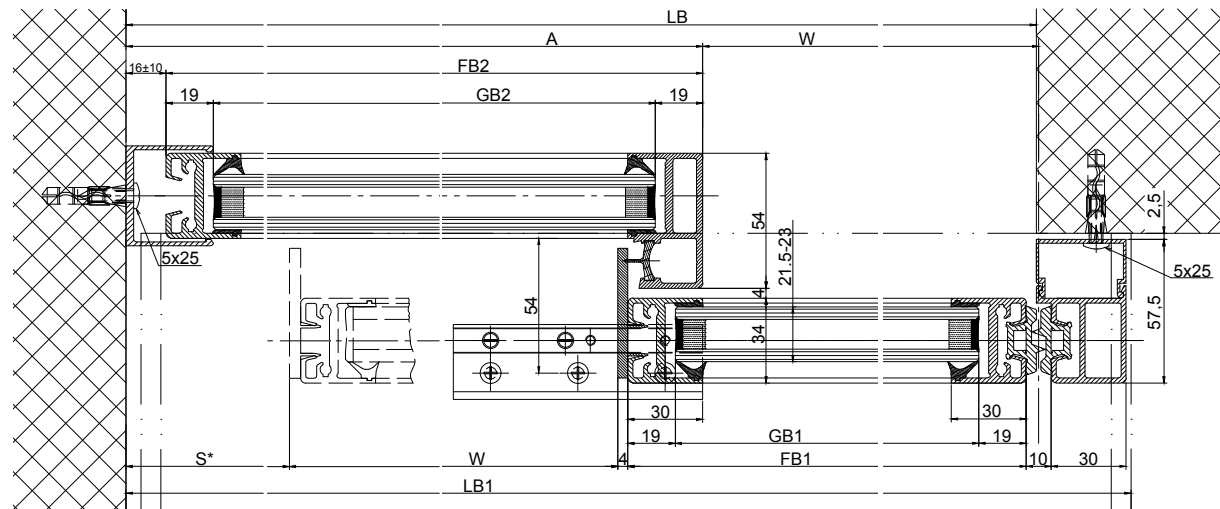
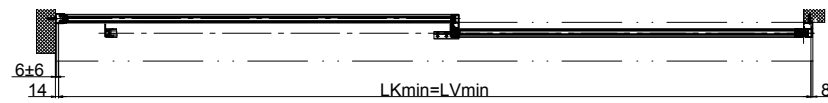
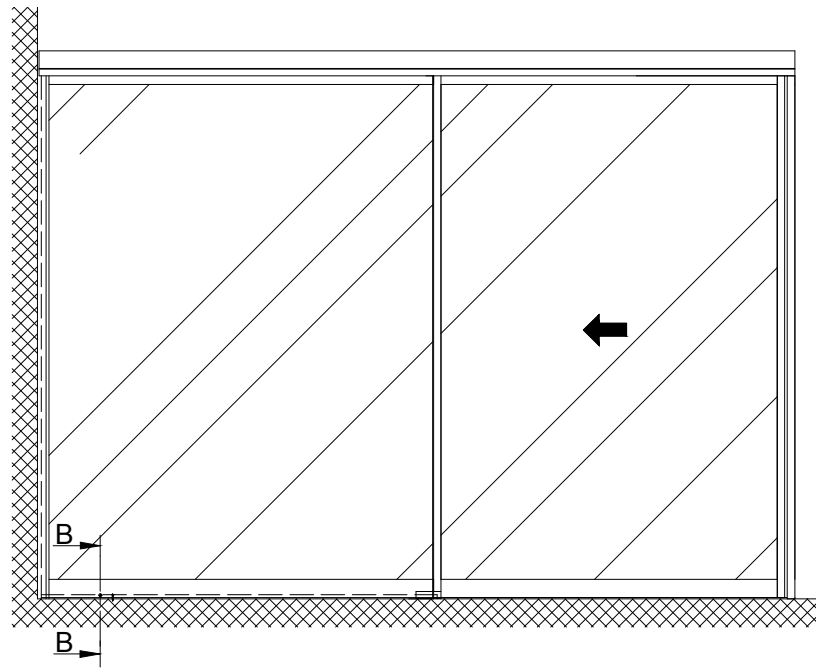

b Executed on site

Variants of the drive cross section:

- Header profile 2101/2201/2202 (according to drawing)
- Header profile 2101/2201/2202 H100

Execution
Single glazing 8.5-10mm

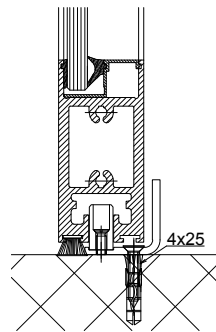

Variant continuous
CNS-Soil guide rail

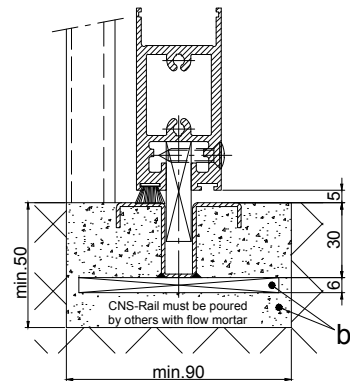

wall mounted frame

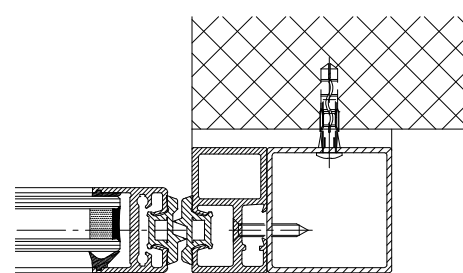

$LB=2W+34+s$	$FH1=LH+17.5$
$W=(LB-34-s)/2$	$FH2=LH-10$
$LB1=LB+35$	$GH1=FH1-124$
$LKmin=LB1-22$	$GH2=FH2-81$
$LVmin=LKmin$	
$FB1=W+25$	
$FB2=A-16$	
$GB1=FB1-38$	
$GB2=FB2-38$	

The door leaves must be made from material which do not bear any potential risk of injury in any case of breakage (for example single sheet toughened safety glass, compound safety glass etc.). Transparent door leaves must be clearly labelled to be recognised as such.

* Safety margin according to national regulation

Anodize/color: layer thickness: _____ Additional info: _____
RAL: _____

Object: _____

Customer: _____

Order-Nr.: _____ Date: _____ Release signatur: _____

Scale: _____ Drawn: 27.11.19 MURD
% ok to print

Operator typ: Profilsystem Execution
2203-EL LR22B with fixedwing, lintel

TORMAX
TORMAX a Division of LANDERT Group AG
CH-8180 Bülach-Zürich

Document number: T3_390_779